

# BUNNY BASKET

## YOU WILL NEED

### TOOLS:

- SCISSORS
- GLUE GUN / GLUE STICKS

### PRODUCTS:

- 12" X 12" GLITTER CARD
- WHITE STICKO FELT ITEM 50546
- PINK STICKO FELT ITEM 50550
- JOGGLE EYES Stick-on ITEM 49029
- WHITE POM-POM LGE ITEM 49240 (mixed pack)
- CHENILLE STICKS (PINK X 1 / SILVER X 1) ITEMS 48995 / 49006



## INSTRUCTIONS

### BOX:

- Cut and fold box out as per template measurements and instructions
- Assemble by gluing the folded side pieces into the inside of the box
- Attach feet to front of box at an angle
- Hot glue the pom-pom tail to the centre bottom of the box (between the heels of the feet). This is the front of the box.
- The head will be attached to the inside back end of the box.

### FEET:

- CUT as per template
- Peel paper from pink pieces and glue onto white felt feet to make foot pads
- Peel paper from white STICKO feet and attach them to front of box.

### HEAD:

- Using TEMPLATES provided cut out head piece from white STICKO felt
- Peel backing off and stick to back (non-glitter) side of card
- Cut shape of head by following the shape of the felt head
- Stick pink inner ears into centre of ears on felt head



# BUNNY BOX:

BOX TEMPLATE; for use with 12" x 12" card (ENLARGE)  
SOLID LINES: CUT  
DOTTED LINES: FOLD

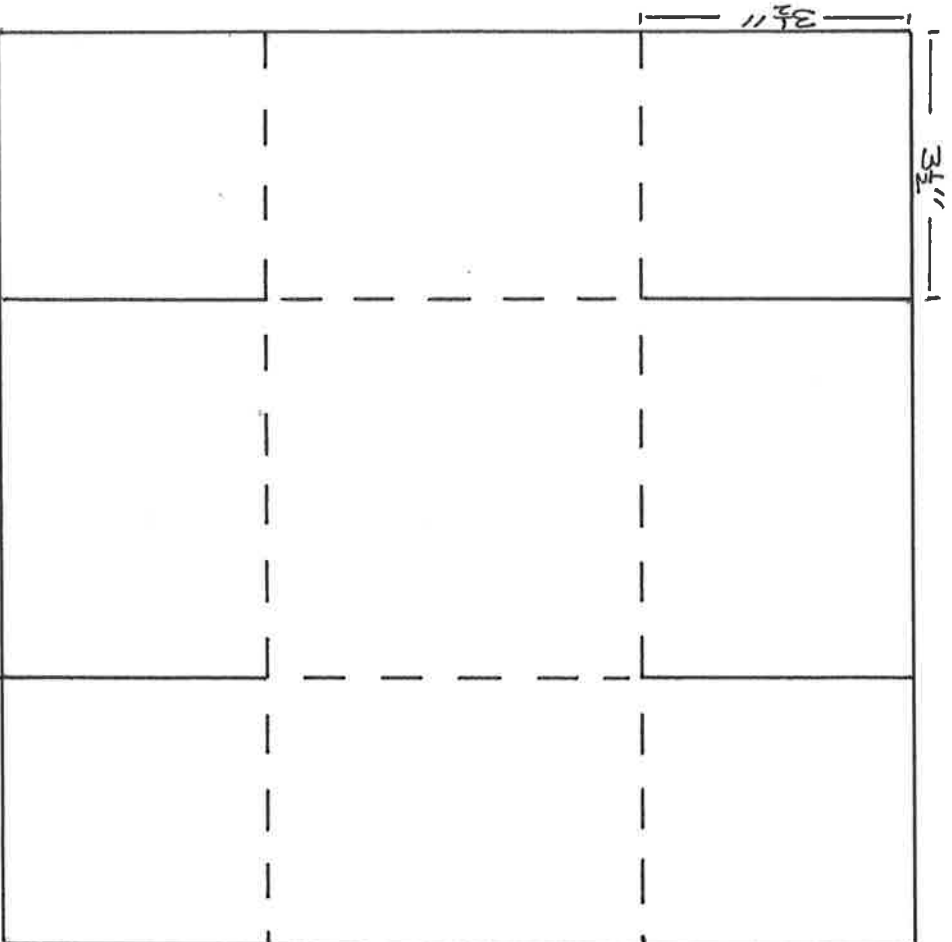

x glue flaps  
to inside

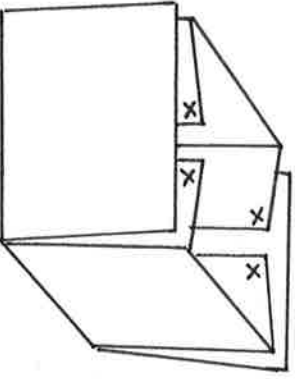

# BUNNY BASKET "BUNNY"



CUT: x 1 : STICKO felt (white)  
x 1 : Card Stock

"INNER EAR"

CUT x 2  
STICKO felt (pink)

NOSE

CUT x 1  
STICKO felt (pink)

TOE PADS

CUT x 6  
STICKO felt (pink)

"OUTER FOOT"

FOOT  
CUT x 2

STICKO felt (white)

"INNER HEEL"

CUT x 2  
STICKO felt (pink)

